

Celebrating pottery and potters for 21 years . . .

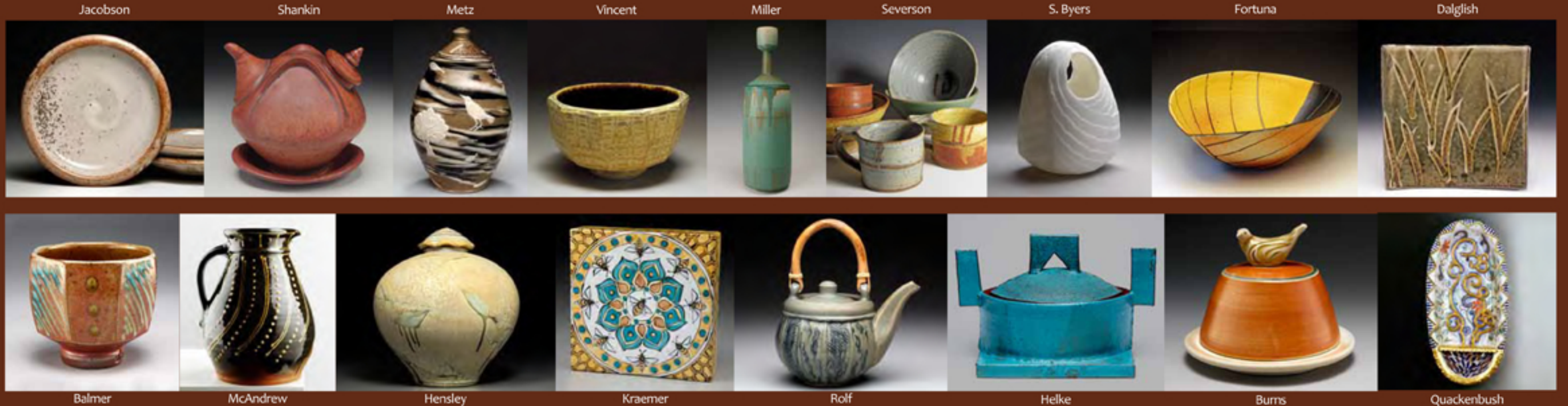

"A pot has the capacity to give and receive simultaneously. It is the perfect vehicle for hospitality." *Sylvie Granatelli*

"Making pots enables me to participate in an ancient human conversation through the work of my hands." *Mary Barringer*



"The energy of process and shaping of clay into form can create a vessel full of spirit and metaphor." *George Lowe*

"I want my pots to engage people where they live, and to play a part in their savoring of life." *Robert Briscoe*

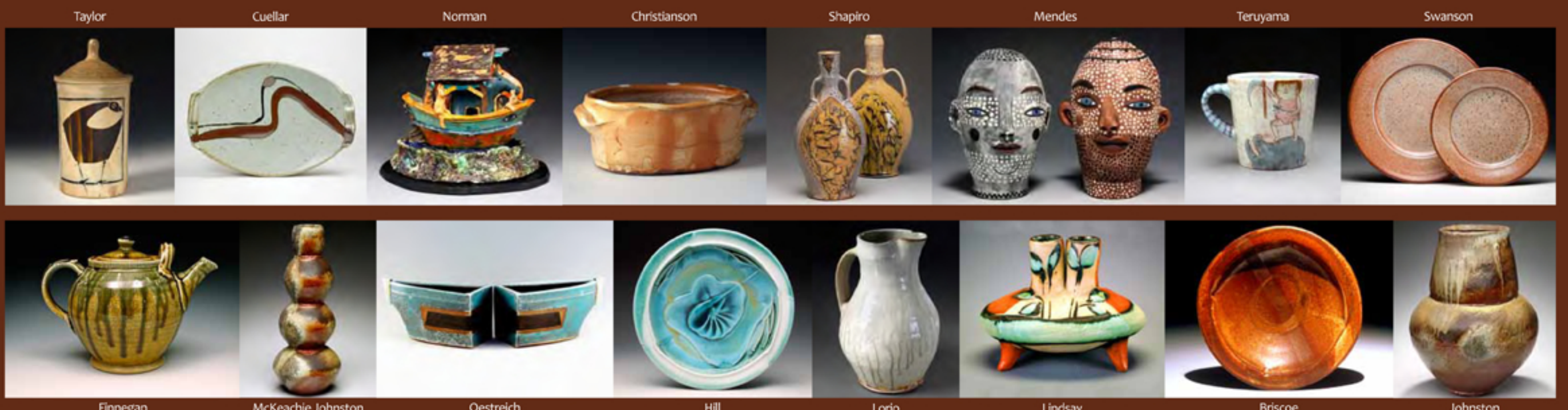

"The experience of art should not be separated from our daily existence. A coffee cup has as much capacity for meaning as any other form of expression." *Matthew Metz*

St. Croix Valley Pottery Tour

May 10, 11, 12, 2013

minnesotapotters.com

Hours: Friday 10 am to 6 pm, Saturday 10 am to 6 pm, Sunday 10 am to 5 pm



- LOCATIONS**
- JO** Jeff Oestreich
36835 Pottery Trail
Taylors Falls, MN 55084
jeffo@frontiernet.net
Showroom open all year
 - RV** Richard Vincent
651-674-7935
36838 Hemingway Avenue,
North Branch, MN 55056
r-vincent@msn.com
 - LC** Linda Christianson
651-257-2374
35703 Vibo Trail,
Lindstrom, MN 55045
Linda@christianson
pottery.com
Showroom always open
 - CM** Connee Mayeron
651-465-7085
29615 Unity Avenue,
Shafer, MN 55074
connee@mayeroncowles.com
 - GC** Guillermo Cuellar
651-213-1073
18855 263rd Street
Shafer, MN 55074
guillermo@guillermopottery.com
 - RB** Robert Briscoe
651-674-4656
2785 Stark Road,
Harris, MN 55032
rbriscoe@gmail.com
New showroom always open
 - WS/JJ** Will Swanson
Janel Jacobson
651-674-4555
41421 Ferry Road, Sunrise
Harris, MN 55032
will@willswanson.com
janel@janeljacobson.com
Showroom open most days

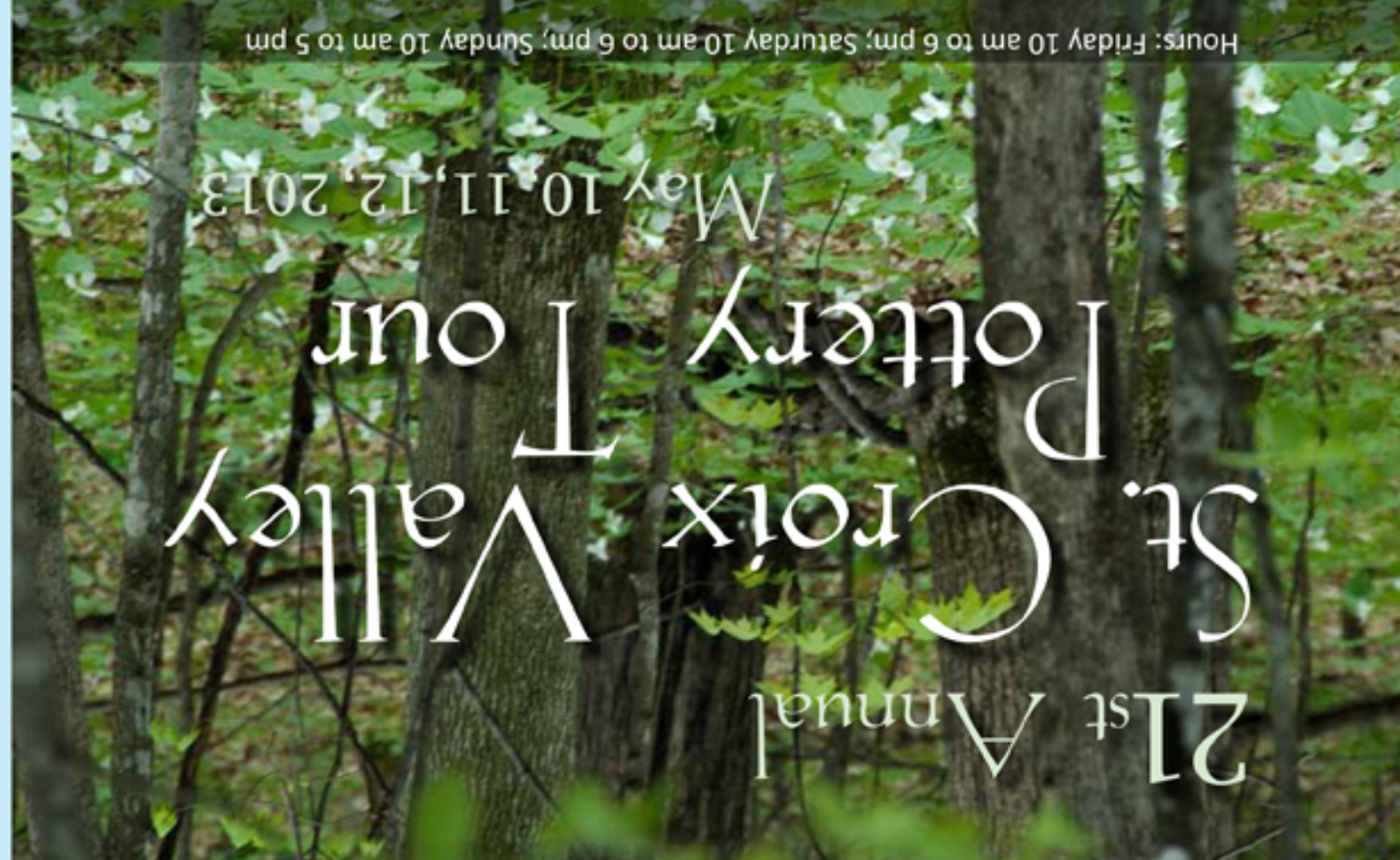

Post. Std.
U.S. Postage Paid
49770
MitchellGraphics.com

St. Croix Valley Potters
41421 Ferry Road, Sunrise
Harris, MN 55032-3138
Visit minnesotapotters.com
If you receive duplicate posters, please pass one
along to a friend.



There's more great info at minnesotapotters.com.

"The Tour" is held annually on Mother's Day weekend. Fifty accomplished potters from around the nation (and this year, one from Scotland) will welcome visitors to seven local pottery studios. All locations are within a one-hour drive of Minneapolis and St. Paul, and each of the seven studios is a short drive from the others. Bring a friend and visit some or all of the locations in one day. Rain or shine, indoors, outdoors, and under tents, the accumulated wealth of pottery for sale at this event will make for memorable connections between the makers, users, and collectors of handmade pots. Visit our website: minnesotapotters.com to learn more about the event and the potters, find lodging information, view a slide show, and peruse the links to related websites. As a way of saying "Thank you" for the continuing support we experience with this event, a portion of the proceeds each year are donated to regional art and educational projects.

Host	Guests
JO Jeff Oestreich	George Rector NC, Andy Balmer OH, Pat Burns OH
CC Guillermo Cuellar	Dean Center MN, Mike Norman MN, Steven Roll WI, Sarah Jaeger MI, Jim Loro CO, Debra Fortuna IL
WS/JJ Will Swanson Janel Jacobson	Ernest Miller MN, Mark Shapiro MA, Sam Taylor MA, Steve Granatelli VA, Karen Koerner MN, Eben Shanks VA
RV Richard Vincent	Michelle Helke WI, Lisa Buck MN, Jan Mckeachie Johnson WI, Randy Johnson WI, Michael Hunt NC, Neomi Dalglish NC
LC Linda Christianson	Bill Gosman MN, Steven Hill MO, George Lowe VA, Watrop Byers WI, Richard Hervey VA, Sandra Gyles WI
CM Connee Mayeron	Mark Pharis WI, Jerry Mercedes OH, Shao Teruyama NC, Mark Pharis WI, Curt Hozer MN, Liz Quackenbush PA, Avi Kasten MD
RB Robert Briscoe	Mary Barringer MA, Suzie Lindsey NC, Jason Tribes MN, Matthew Metz NY, Jo Swenson MN, Dan Finnegan VA, Hannah McAndrew, Scotland

2013 Host and Guest Key